

Durham, Wake County

I, the undersigned, being a duly qualified and licensed Surveyor, do hereby certify that this map was prepared by me or under my direct supervision and that I am a duly qualified and licensed Surveyor in the State of North Carolina.

Witness my hand and seal this 15th day of June, 1984.

Surveyor's Seal and Signature: *W. M. ...*

Surveyor's Seal and Signature: *W. M. ...*

Surveyor's Seal and Signature: *W. M. ...*

HARNETT COUNTY MINIMUM BUILDING TRACK REQUIREMENTS

FRONT 25' FROM R/W  
REAR 25'  
SIDE 10'  
CORNER LOT 50.0 20'

NOTICE: THIS SURVEY IS SUBJECT TO RECORD AFFECTING SAME. SEARCH HAS BEEN PERFORMED BY THIS OFFICE AND NO RECORDS WERE FOUND TO THE BEST OF MY KNOWLEDGE AND BELIEF THAT ANY OR MAY NOT BE FOUND WITHIN 2000' OF THIS SURVEY. I AM NOT RESPONSIBLE FOR THE NON-EXISTENCE OF ANY UNDERGROUND UTILITIES OR RECORDS. I AM NOT RESPONSIBLE FOR THE NON-EXISTENCE OF ANY UNDERGROUND UTILITIES OR RECORDS. I AM NOT RESPONSIBLE FOR THE NON-EXISTENCE OF ANY UNDERGROUND UTILITIES OR RECORDS.

HARNETT COUNTY

DATE \_\_\_\_\_

OWNER \_\_\_\_\_

REGISTER OF DEEDS  
SABERLY S. HARRIS

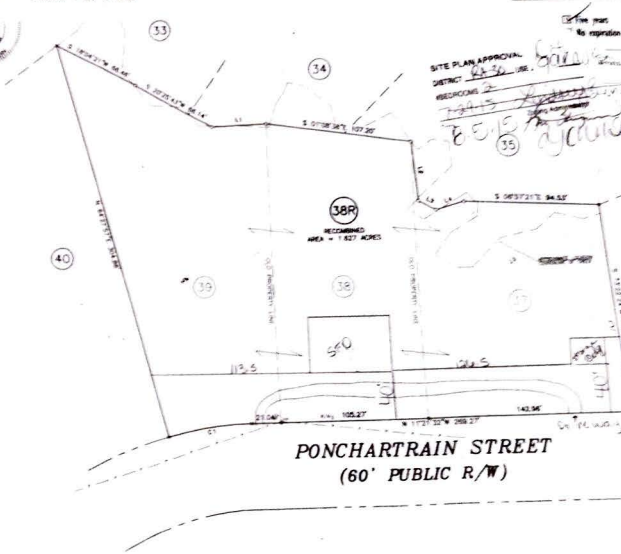

Course	Bearing	Distance
L.T.	S 72° 31' 54" E	41.56

OWNER: BETH L. ... 213 CAMP ...